Juicy Lucy
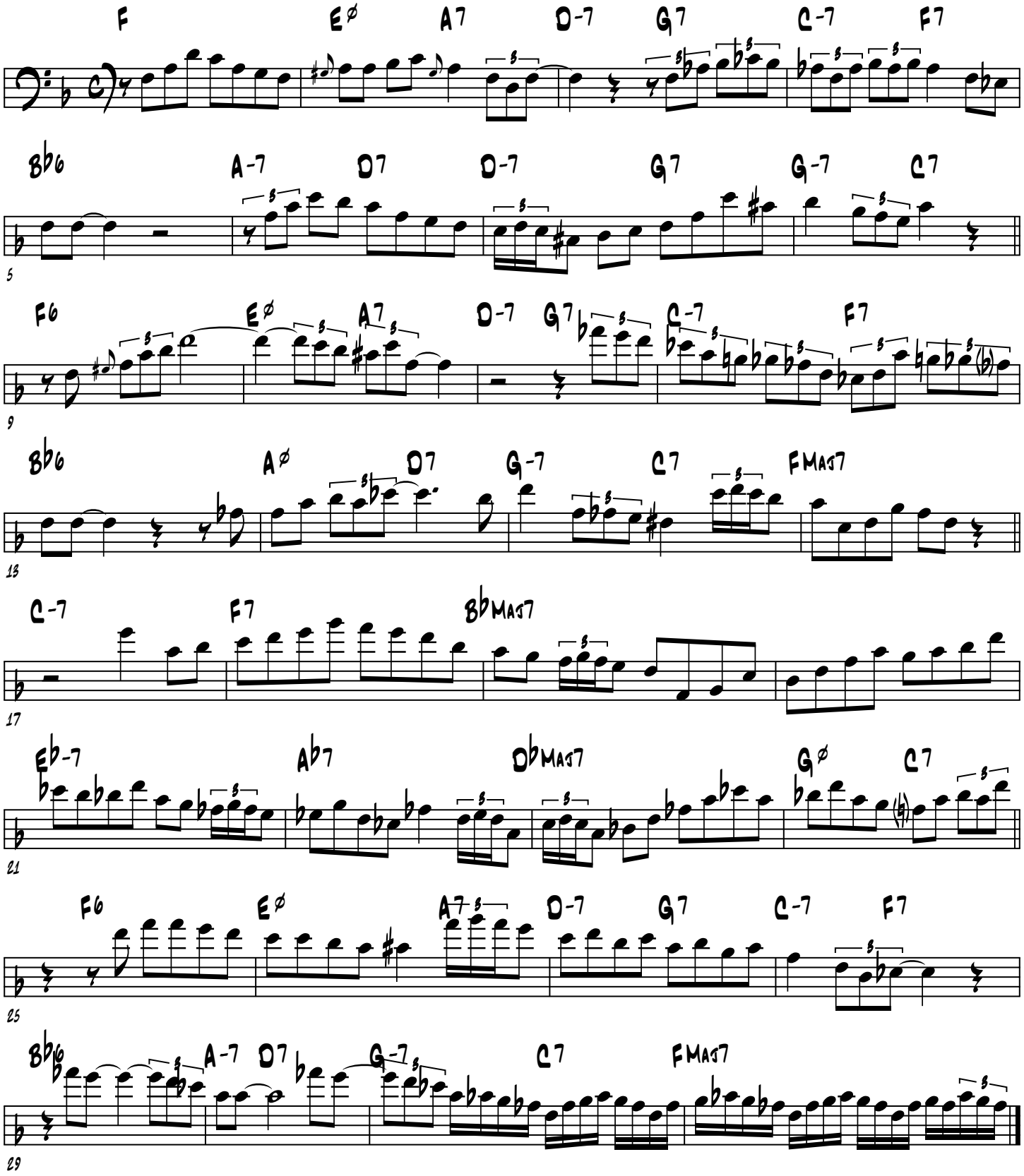
Blue Mitchell