# But Not For Me
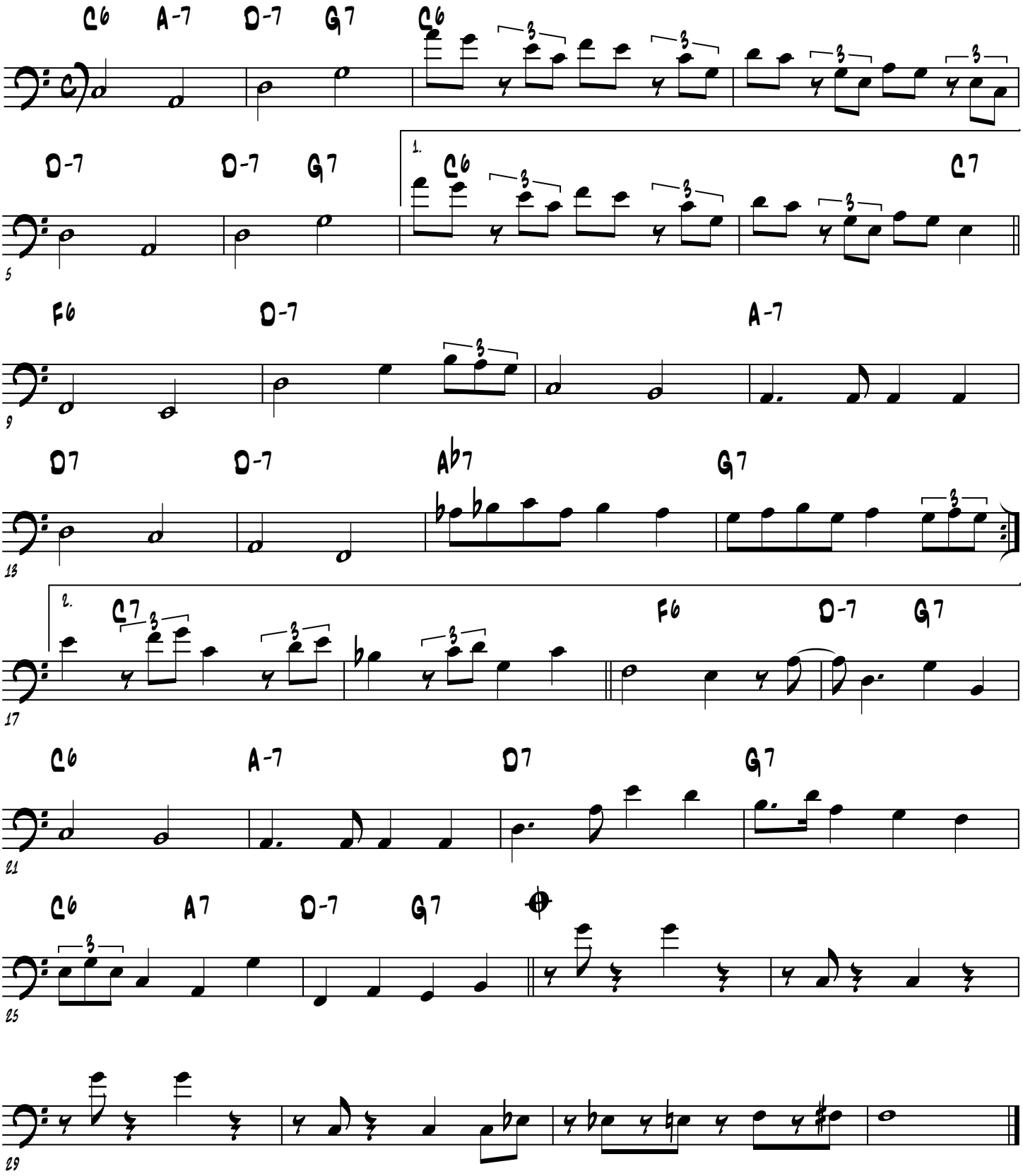
ISREAL CROSBY BASS LINES